

Scheda tecnica calzatura/Shoes technical data sheet



Identificazione articolo/Item identification					
Cod. commerciale Industrial Starter/ IS commercial item code:	44220	Cod. art. fornitore/ Supplier item code*:	IS01 Teal / Lime	Cod. fornitore/ Supplier code:	101479
Cod. colore Industrial Starter/ Industrial Starter colour code:	-	<input checked="" type="checkbox"/>	Articolo del catalogo/Item from catalogue		
		<input type="checkbox"/>	Articolo personalizzato/Customized item		
		Codice cliente/Customer code:		N/A	
Nome articolo/Item name:	"EXTREME S1P SRC ESD"				

Descrizione tecnica dell'articolo/Technical item description			
Componente / Component	Materiale / material	Composizione / Composition	Spessore / Thickness
Puntale / Toe	Microfibra / Microfiber	50% nylon + 50% poliuretano / 50% nylon + 50% polyurethane	0.8 mm
Laterale / Vamp	Sandwich mesh / Sandwich mesh	100% terylene / 100% terylene	
Gambetto / Back Quarter	Microfibra / Microfiber	50% nylon + 50% poliuretano / 50% nylon + 50% polyurethane	1.4 mm
Gambetto (dettaglio) / Back quarter details	Stampa / Printing		
Spoiler / Spoiler	Mesh / Mesh		
Tallone / Heel	Microfibra / Microfiber	50% nylon + 50% poliuretano / 50% nylon + 50% polyurethane	1.4 mm
Occhielli / Eyelets	Plastica / Plastic	Nylon / Nylon	
Fodera / Lining	Mesh +2mm K329 + TC/ Mesh + 2mm K329 + TC	Tessuto + PPG + Tricot / Fabric + PPG + Tricot	
Linguetta / Tongue	Mesh / Mesh	100% terilene / 100% terylene	
Fettuccia / Webbing	Tessuto / Webbing	Poliestere / Polyester	
Lacci / Laces	Poliestere / Polyester		
Fodera anteriore / Front Lining	Mesh / Mesh	100% terylene / 100% terylene	
Imbottitura linguetta / Tongue padding	Schiuma / Foam	PPG (glicolo di polipropilene) / PPG (polypropylene glycol)	8 mm
Imbottitura collare / Collar padding	Schiuma / Foam	PPG (glicolo di polipropilene) / PPG (polypropylene glycol)	10 mm
Sottopiede copertura / Footbed cover	Mesh / Mesh	100% terylene / 100% terylene	
Sottopiede fondo posteriore / Footbed bottom back	Polietilene Alta Densità / Hi Poly	PPG / PPG	
Sottopiede fondo anteriore/ Footbed bottom front	Polietilene Alta Densità / Hi Poly	PPG / PPG	

Scheda tecnica calzatura/Shoes technical data sheet



Lamina antiperforazione / Lasting Board	4 mm Lasted Board / 4 mm Lasted Board	Terilene + Gomma / Terylene + Rubber	4 mm
Puntale / Toe Cap	Composito / Composite	Fibra di vetro + nylon / Fiber Glass + nylon	
Suola / Outsole	Poliuretano / Polyurethane	Poliuretano / Polyurethane	
Intersuola / Midsole	Poliuretano / Polyurethane	Poliuretano / Polyurethane	
Cambrione / Shank	Plastica / Plastic	Nylon / Nylon	
Loghi / Logos :			
Taglie / Sizes:	36-48		
Imballo / Packaging:	n. 1 prs / box – n. 5 boxes / export carton		
Note / Notes:	<p style="text-align: center;">Shank System</p> <div style="display: flex; justify-content: space-around; align-items: center;"> <div style="text-align: center;">  TEXTILE </div> <div style="text-align: center;">  FIBER GLASS </div> <div style="text-align: center;">  METAL FREE </div> <div style="text-align: center;">  ULTRA FLEX </div> <div style="text-align: center;">  ESD </div> </div>		

Conformità alle norme CE/Conformity with EC standards

Cat. DPI / PPE Category:	II	Norme CE e livelli di protezione/ EC standards and protection levels:	EN ISO 20345: 2011 S1P SRC ESD	
Certificato d'esame UE del tipo n° / UE type-examination certificate No.:	BP 50528865 0001		Data / Date:	14.01.2022
Organismo notificato/ Notified body:	TuV Rheinland		N°/ No.:	0197
Lingue nota informativa/ Information note's languages:	FR / RS / SK / HR / SI / IT / EN / ES / CZ / PL / PT			



Foto / Photo

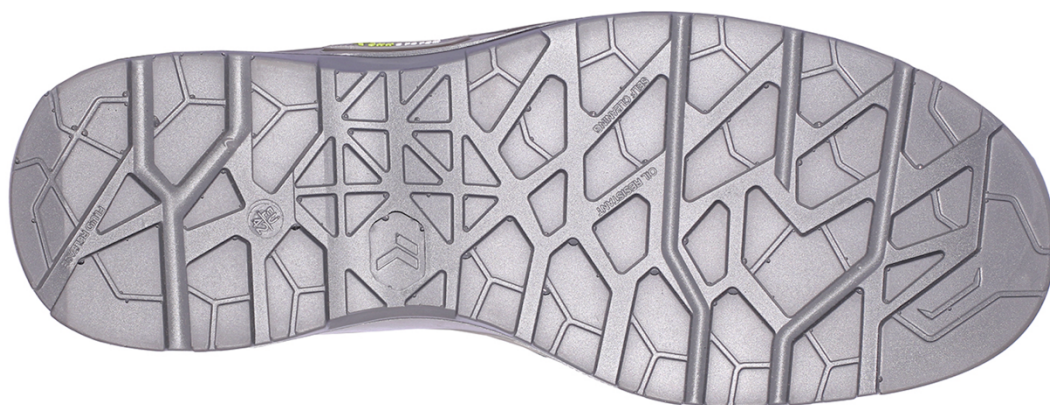

Vicenza (Italy), 10/02/2022

Resp. acquisti/Purchasing manager